

LEHMAN A. MOSELEY, JR., ATTORNEY

LAWYERS BLDG. - P. O. Box 10,345

GREENVILLE, S. C. - PH. 232-5419

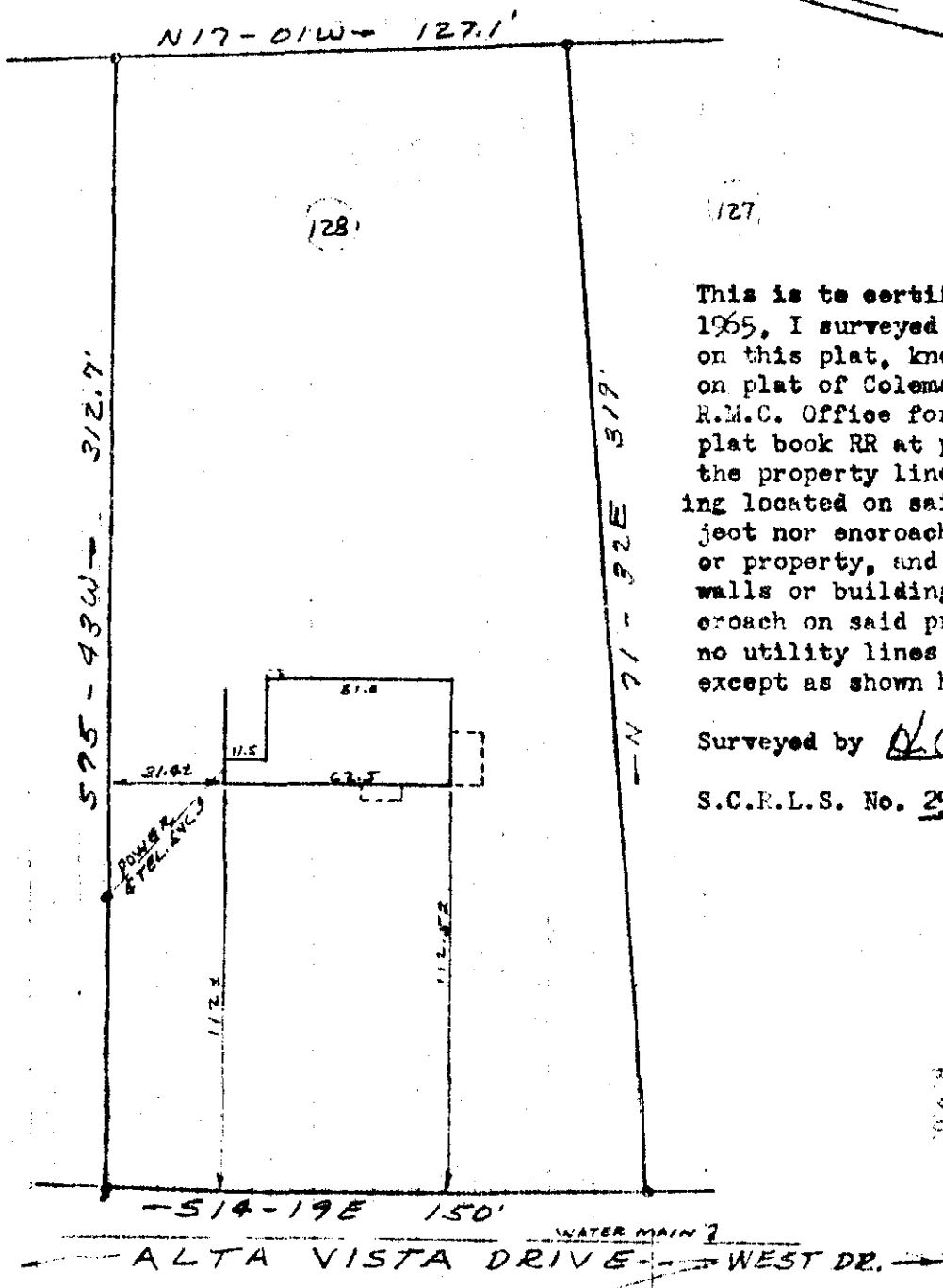

This is to certify that on Dec. 7, 1965, I surveyed the property shown on this plat, known as Lot No. 128 on plat of Coleman Heights filed in R.M.C. Office for Greenville Co., in plat book RR at page 115, and that the property lines, walls and building located on said lot does not project nor encroach on adjacent streets or property, and that no adjacent walls or buildings project nor encroach on said premises, and that no utility lines cross this lot except as shown hereon.

Surveyed by *H.C. Clark*
 S.C.R.L.S. No. 2589

FILED
 GREENVILLE CO. S. C.
 DEC 17 3 59 PM 1965
 OLIVER H. BARNWELL
 REC'D.

PROPERTY OF
 WILLARD E. RICHARDS
 EVELYN L. RICHARDS
 NEAR TRAVELERS REST, S. C.
 DEC 7, 1965 SCALE 1" = 50'

DEC 17 1965
 18112
 .50

888-95

18112 Filed This 17 day of Dec 19 65
 And Recorded in Vol. 888 Page 95 at 3:59 PM
Oliver H. Barnwell
 Register Mesne Conveyance Greenville County, S. C.